

# TEAM RUBICON'S USE OF FULCRUM

## OVERVIEW

- Fulcrum used during four TR operations in 2019 – Colombia, Mozambique (x2), The Bahamas
- Collected data for teams supporting Nethope in providing connectivity and EMT Type-1 Mobile team assessing patients/communities following disasters/humanitarian crises
- Forms compliant with international standards and reported daily to Ministry of Health and World Health Organization

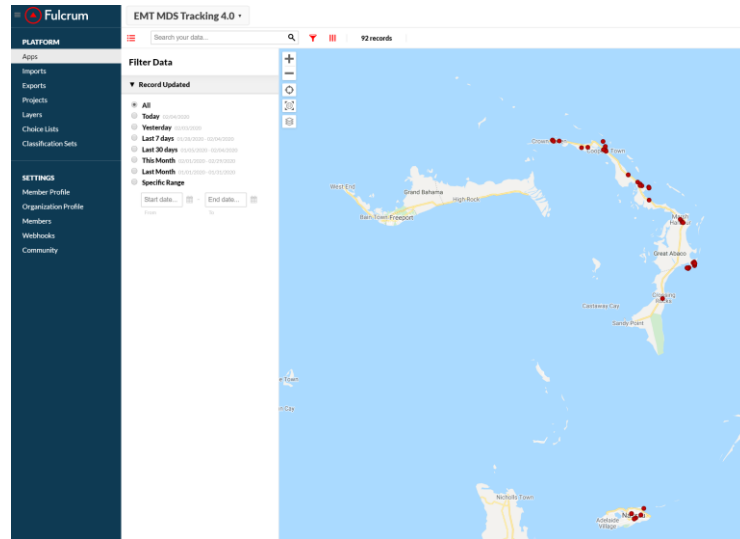

PLATFORM	EMT-MDS Tracking	Search your data...	575 records	Date	Time	Province	District	Village	Age	Gender	Infectious	Non-Trauma	Trauma	Treatment	Outcome / Followup	Safeguarding	Relationship of pres
Apps	Filter Data			April 10, 2019	13:00	Sofala	Cidade Da Beira	Beira		28 Male	None	Other diagnosis	None	Medical treatment	Alive: discharged without F/U	None	Unrelated
Imports	Record Updated			April 10, 2019	13:10	Sofala	Cidade Da Beira	Beira		23 Male	None	Urgent or routine	None	Medical treatment	Alive: discharged without F/U	None	Unrelated
Exports	All			April 10, 2019	12:45	Sofala	Cidade Da Beira	Beira		39 Female non-	None	Urgent or routine	None	Medical treatment	Alive: discharged with F/U	None	Unrelated
Projects	Today 02/04/2020			April 10, 2019	14:00	Sofala	Buzi	Ampara	0.58	Male	Parasites	None	None	Medical treatment	Alive: discharged without F/U	Vulnerable Child	Indirect related to eve
Layers	Yesterday 02/03/2020			April 10, 2019	13:28	Sofala	Buzi	Ampara	1.58	Male	None	Urgent or routine	hypoxia injury	None	Alive: discharged with F/U	Vulnerable Child	Unrelated
Choice Lists	Last 7 days 02/04/2020			April 10, 2019	00:58	Sofala	Buzi	Ampara	45	Female non-	None	MSK Pain	None	Medical treatment	Alive: discharged without F/U	None	Unrelated
Classification Sets	Last 30 days 02/04/2020			April 10, 2019	13:09	Sofala	Buzi	Ampara	10	Female non-	Parasites, fungal	None	None	Medical treatment	Alive: discharged without F/U	None	Unrelated
	This Month 02/01/2020 - 02/29/2020																

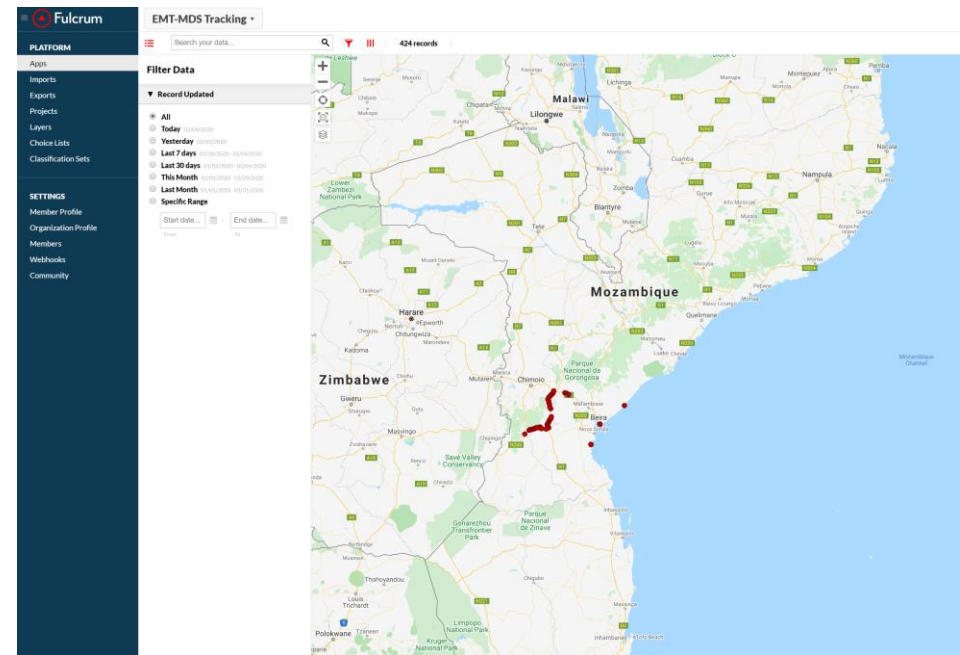

## CYCLONE IDAI & CYCLONE KENNETH - MOZAMBIQUE 60 DAYS ON SCENE

1,027

PATIENTS TREATED

13

CAMP/COMMUNITY & HEALTH CENTERS  
ASSESSED